

Charla L. Rolph  
Pam Warnick  
Joanne Tuttle  
Cat Preston  
Karen Wolf  
René Gregg

**Watson Report Service**

3106 Stone Road • P. O. Box 921  
Kilgore, Texas 75663  
(903) 984-3443  
FAX 983-2526



To: Luke From: Charla  
Fax: \_\_\_\_\_ Pages: \_\_\_\_\_  
Phone: \_\_\_\_\_ Date: 7/29  
Re: \_\_\_\_\_ CC: \_\_\_\_\_

Urgent     For Review     Please Comment     Please Reply     Please Recycle

● **Comments:**

I used the RRC as  
my point of reference —  
Review & advise if you  
agree that the flower  
shop sits on the old  
Duncan lease —

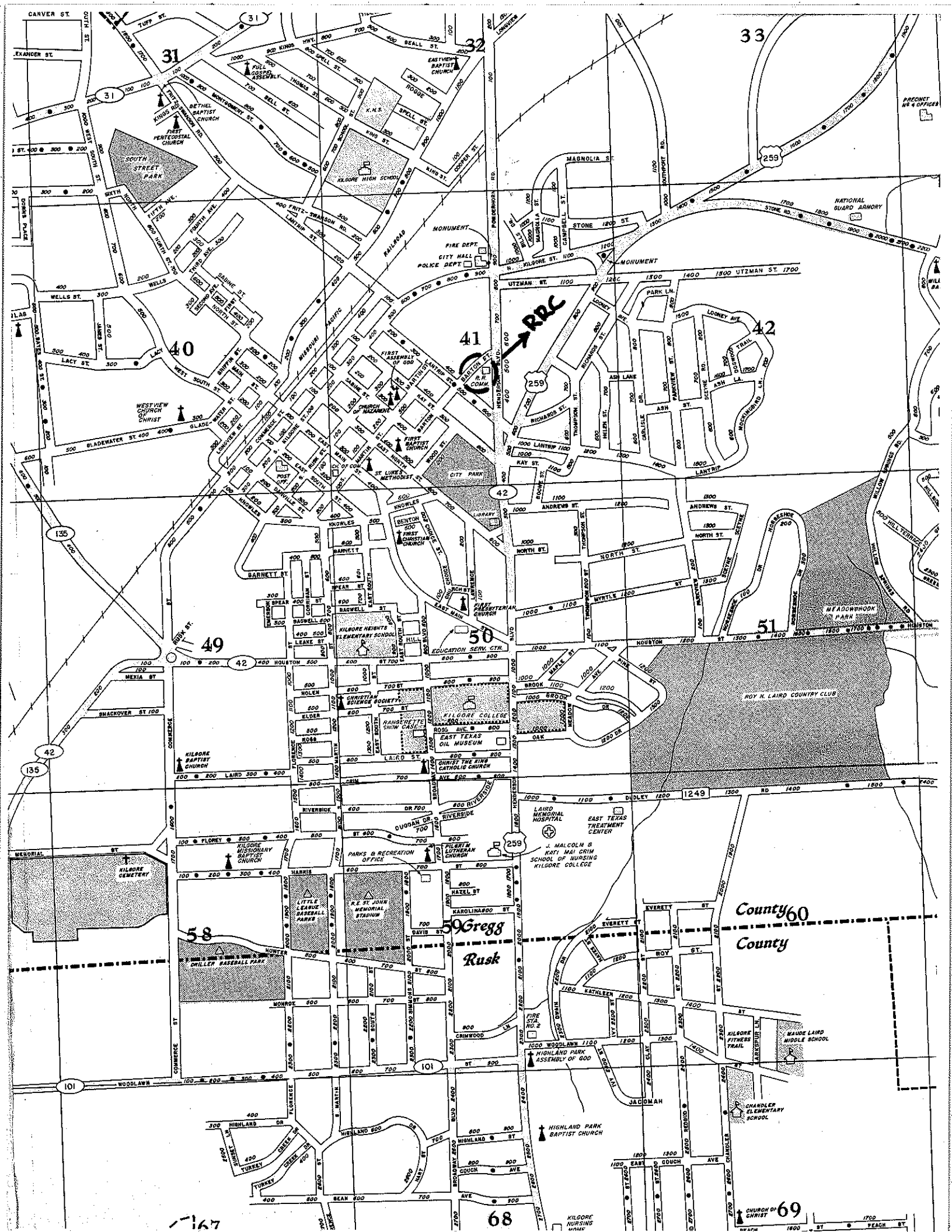

167

68

69

County 60  
County

Gregg  
Rusk

Map labels include: CARVER ST, EXANDER ST, TUFF ST, 31, 32, 33, KING RD, BETHEL BAPTIST CHURCH, SOUTH STREET PARK, PENTECOSTAL CHURCH, KILGORE HIGH SCHOOL, EASTVIEW BAPTIST CHURCH, K.N.S., SPELL ST, KING ST, AIRD ST, COOPER ST, MAGNOLIA ST, NATIONAL GUARD ARMORY, PRECINCT NO 4 OFFICES, STONE RD, 259, MONUMENT, FIRE DEPT, CITY HALL, POLICE DEPT, KILGORE ST, 100, 200, 300, 400, 500, 600, 700, 800, 900, 1000, 1100, 1200, 1300, 1400, 1500, 1600, 1700, 1800, 1900, 2000, 2100, 2200, 2300, 2400, 2500, 2600, 2700, 2800, 2900, 3000, 3100, 3200, 3300, 3400, 3500, 3600, 3700, 3800, 3900, 4000, 4100, 4200, 4300, 4400, 4500, 4600, 4700, 4800, 4900, 5000, 5100, 5200, 5300, 5400, 5500, 5600, 5700, 5800, 5900, 6000, 6100, 6200, 6300, 6400, 6500, 6600, 6700, 6800, 6900, 7000, 7100, 7200, 7300, 7400, 7500, 7600, 7700, 7800, 7900, 8000, 8100, 8200, 8300, 8400, 8500, 8600, 8700, 8800, 8900, 9000, 9100, 9200, 9300, 9400, 9500, 9600, 9700, 9800, 9900, 10000, 10100, 10200, 10300, 10400, 10500, 10600, 10700, 10800, 10900, 11000, 11100, 11200, 11300, 11400, 11500, 11600, 11700, 11800, 11900, 12000, 12100, 12200, 12300, 12400, 12500, 12600, 12700, 12800, 12900, 13000, 13100, 13200, 13300, 13400, 13500, 13600, 13700, 13800, 13900, 14000, 14100, 14200, 14300, 14400, 14500, 14600, 14700, 14800, 14900, 15000, 15100, 15200, 15300, 15400, 15500, 15600, 15700, 15800, 15900, 16000, 16100, 16200, 16300, 16400, 16500, 16600, 16700, 16800, 16900, 17000, 17100, 17200, 17300, 17400, 17500, 17600, 17700, 17800, 17900, 18000, 18100, 18200, 18300, 18400, 18500, 18600, 18700, 18800, 18900, 19000, 19100, 19200, 19300, 19400, 19500, 19600, 19700, 19800, 19900, 20000, 20100, 20200, 20300, 20400, 20500, 20600, 20700, 20800, 20900, 21000, 21100, 21200, 21300, 21400, 21500, 21600, 21700, 21800, 21900, 22000, 22100, 22200, 22300, 22400, 22500, 22600, 22700, 22800, 22900, 23000, 23100, 23200, 23300, 23400, 23500, 23600, 23700, 23800, 23900, 24000, 24100, 24200, 24300, 24400, 24500, 24600, 24700, 24800, 24900, 25000, 25100, 25200, 25300, 25400, 25500, 25600, 25700, 25800, 25900, 26000, 26100, 26200, 26300, 26400, 26500, 26600, 26700, 26800, 26900, 27000, 27100, 27200, 27300, 27400, 27500, 27600, 27700, 27800, 27900, 28000, 28100, 28200, 28300, 28400, 28500, 28600, 28700, 28800, 28900, 29000, 29100, 29200, 29300, 29400, 29500, 29600, 29700, 29800, 29900, 30000, 30100, 30200, 30300, 30400, 30500, 30600, 30700, 30800, 30900, 31000, 31100, 31200, 31300, 31400, 31500, 31600, 31700, 31800, 31900, 32000, 32100, 32200, 32300, 32400, 32500, 32600, 32700, 32800, 32900, 33000, 33100, 33200, 33300, 33400, 33500, 33600, 33700, 33800, 33900, 34000, 34100, 34200, 34300, 34400, 34500, 34600, 34700, 34800, 34900, 35000, 35100, 35200, 35300, 35400, 35500, 35600, 35700, 35800, 35900, 36000, 36100, 36200, 36300, 36400, 36500, 36600, 36700, 36800, 36900, 37000, 37100, 37200, 37300, 37400, 37500, 37600, 37700, 37800, 37900, 38000, 38100, 38200, 38300, 38400, 38500, 38600, 38700, 38800, 38900, 39000, 39100, 39200, 39300, 39400, 39500, 39600, 39700, 39800, 39900, 40000, 40100, 40200, 40300, 40400, 40500, 40600, 40700, 40800, 40900, 41000, 41100, 41200, 41300, 41400, 41500, 41600, 41700, 41800, 41900, 42000, 42100, 42200, 42300, 42400, 42500, 42600, 42700, 42800, 42900, 43000, 43100, 43200, 43300, 43400, 43500, 43600, 43700, 43800, 43900, 44000, 44100, 44200, 44300, 44400, 44500, 44600, 44700, 44800, 44900, 45000, 45100, 45200, 45300, 45400, 45500, 45600, 45700, 45800, 45900, 46000, 46100, 46200, 46300, 46400, 46500, 46600, 46700, 46800, 46900, 47000, 47100, 47200, 47300, 47400, 47500, 47600, 47700, 47800, 47900, 48000, 48100, 48200, 48300, 48400, 48500, 48600, 48700, 48800, 48900, 49000, 49100, 49200, 49300, 49400, 49500, 49600, 49700, 49800, 49900, 50000, 50100, 50200, 50300, 50400, 50500, 50600, 50700, 50800, 50900, 51000, 51100, 51200, 51300, 51400, 51500, 51600, 51700, 51800, 51900, 52000, 52100, 52200, 52300, 52400, 52500, 52600, 52700, 52800, 52900, 53000, 53100, 53200, 53300, 53400, 53500, 53600, 53700, 53800, 53900, 54000, 54100, 54200, 54300, 54400, 54500, 54600, 54700, 54800, 54900, 55000, 55100, 55200, 55300, 55400, 55500, 55600, 55700, 55800, 55900, 56000, 56100, 56200, 56300, 56400, 56500, 56600, 56700, 56800, 56900, 57000, 57100, 57200, 57300, 57400, 57500, 57600, 57700, 57800, 57900, 58000, 58100, 58200, 58300, 58400, 58500, 58600, 58700, 58800, 58900, 59000, 59100, 59200, 59300, 59400, 59500, 59600, 59700, 59800, 59900, 60000, 60100, 60200, 60300, 60400, 60500, 60600, 60700, 60800, 60900, 61000, 61100, 61200, 61300, 61400, 61500, 61600, 61700, 61800, 61900, 62000, 62100, 62200, 62300, 62400, 62500, 62600, 62700, 62800, 62900, 63000, 63100, 63200, 63300, 63400, 63500, 63600, 63700, 63800, 63900, 64000, 64100, 64200, 64300, 64400, 64500, 64600, 64700, 64800, 64900, 65000, 65100, 65200, 65300, 65400, 65500, 65600, 65700, 65800, 65900, 66000, 66100, 66200, 66300, 66400, 66500, 66600, 66700, 66800, 66900, 67000, 67100, 67200, 67300, 67400, 67500, 67600, 67700, 67800, 67900, 68000, 68100, 68200, 68300, 68400, 68500, 68600, 68700, 68800, 68900, 69000, 69100, 69200, 69300, 69400, 69500, 69600, 69700, 69800, 69900, 70000, 70100, 70200, 70300, 70400, 70500, 70600, 70700, 70800, 70900, 71000, 71100, 71200, 71300, 71400, 71500, 71600, 71700, 71800, 71900, 72000, 72100, 72200, 72300, 72400, 72500, 72600, 72700, 72800, 72900, 73000, 73100, 73200, 73300, 73400, 73500, 73600, 73700, 73800, 73900, 74000, 74100, 74200, 74300, 74400, 74500, 74600, 74700, 74800, 74900, 75000, 75100, 75200, 75300, 75400, 75500, 75600, 75700, 75800, 75900, 76000, 76100, 76200, 76300, 76400, 76500, 76600, 76700, 76800, 76900, 77000, 77100, 77200, 77300, 77400, 77500, 77600, 77700, 77800, 77900, 78000, 78100, 78200, 78300, 78400, 78500, 78600, 78700, 78800, 78900, 79000, 79100, 79200, 79300, 79400, 79500, 79600, 79700, 79800, 79900, 80000, 80100, 80200, 80300, 80400, 80500, 80600, 80700, 80800, 80900, 81000, 81100, 81200, 81300, 81400, 81500, 81600, 81700, 81800, 81900, 82000, 82100, 82200, 82300, 82400, 82500, 82600, 82700, 82800, 82900, 83000, 83100, 83200, 83300, 83400, 83500, 83600, 83700, 83800, 83900, 84000, 84100, 84200, 84300, 84400, 84500, 84600, 84700, 84800, 84900, 85000, 85100, 85200, 85300, 85400, 85500, 85600, 85700, 85800, 85900, 86000, 86100, 86200, 86300, 86400, 86500, 86600, 86700, 86800, 86900, 87000, 87100, 87200, 87300, 87400, 87500, 87600, 87700, 87800, 87900, 88000, 88100, 88200, 88300, 88400, 88500, 88600, 88700, 88800, 88900, 89000, 89100, 89200, 89300, 89400, 89500, 89600, 89700, 89800, 89900, 90000, 90100, 90200, 90300, 90400, 90500, 90600, 90700, 90800, 90900, 91000, 91100, 91200, 91300, 91400, 91500, 91600, 91700, 91800, 91900, 92000, 92100, 92200, 92300, 92400, 92500, 92600, 92700, 92800, 92900, 93000, 93100, 93200, 93300, 93400, 93500, 93600, 93700, 93800, 93900, 94000, 94100, 94200, 94300, 94400, 94500, 94600, 94700, 94800, 94900, 95000, 95100, 95200, 95300, 95400, 95500, 95600, 95700, 95800, 95900, 96000, 96100, 96200, 96300, 96400, 96500, 96600, 96700, 96800, 96900, 97000, 97100, 97200, 97300, 97400, 97500, 97600, 97700, 97800, 97900, 98000, 98100, 98200, 98300, 98400, 98500, 98600, 98700, 98800, 98900, 99000, 99100, 99200, 99300, 99400, 99500, 99600, 99700, 99800, 99900, 100000.





**RAILROAD COMMISSION OF TEXAS  
OIL AND GAS DIVISION**

**REQUEST FOR PERMISSION TO CONSOLIDATE LEASES**

This form must be filed in quadruplicate in the Railroad Commission's District Office located in the District in which the affected leases are located. Written authorization from the Chief Supervisor, Oil and Gas Division, Railroad Commission, must be obtained before any tracts carried on the schedule as separate leases may be consolidated. Operators are expressly prohibited from running oil from two leases into one tank battery unless these leases have been consolidated.

LEASES TO BE CONSOLIDATED: (Information must be same as Master Proration Schedule)

<u>OPERATOR</u>	<u>FEE OWNER</u>	<u>NO. WELLS</u>	<u>ACREAGE OF LEASE</u>
1. KERMIT OIL CO. *	Duncan	2	1.75
2. KERMIT OIL CO. *	Duncan "B"	1	.50

3. \*Prior to Sept 1st, was J.R.Sharp.

HOW CONSOLIDATED LEASE IS TO BE REPORTED:

<u>OPERATOR</u>	<u>FEE OWNER</u>	<u>NO. WELLS</u>	<u>ACREAGE OF LEASE</u>
1. KERMIT OIL COMPANY	Duncan (Edgar Duncan)	3	1.25
2.			

STATEMENT OF OWNERSHIP: Give below a detailed statement of the ownership, working interest, and the royalty interest in each of the leases to be consolidated. If status of each lease is exactly the same, write in "IDENTICAL". (Use extra sheet if necessary.)

**Identical**

CHANGE OF WELL NUMBERS: State below the proposed change in well numbers, giving the old well number and the new number to be assigned if the consolidation is permitted. (Use extra sheet if necessary.)

<u>OLD LEASE NAME</u>	<u>OLD NUMBER</u>	<u>NEW NUMBER</u>	<u>CASE NO.</u>	<u>(RULE 37 EXCEPTION)</u>
Duncan "B"	1	3		

ATTACH A PLAT SHOWING STATUS OF LEASES BEFORE PROPOSED CONSOLIDATION, ALSO PLAT SHOWING COMPLETE LEASE AFTER CONSOLIDATION. (BOTH PLATS TO BE MADE ON SAME SCALE.)

STATE OF TEXAS  
COUNTY OF GREGG

Before me, the undersigned authority, personally appeared R.L. Carnahan, known to me to be the person whose name is subscribed hereto, and having been by me duly sworn upon his oath does say, that the facts and circumstances set out herein are true and correct.

*R L Carnahan*  
Signature and Title of Affiant

Sworn and subscribed to before me, this the 7th day of November, 1957

NOTARY PUBLIC  
OIL AND GAS DIVISION  
RAILROAD COMMISSION OF TEXAS  
*B.M. McCLWEE*  
Notary Public in and for GREGG  
County, Texas.

(NOT TO BE FILLED IN BY OPERATOR)

**RECEIVED**

APPROVED [Signature] FEB 3 1958

REJECTED \_\_\_\_\_ DATE FEB 6 1958

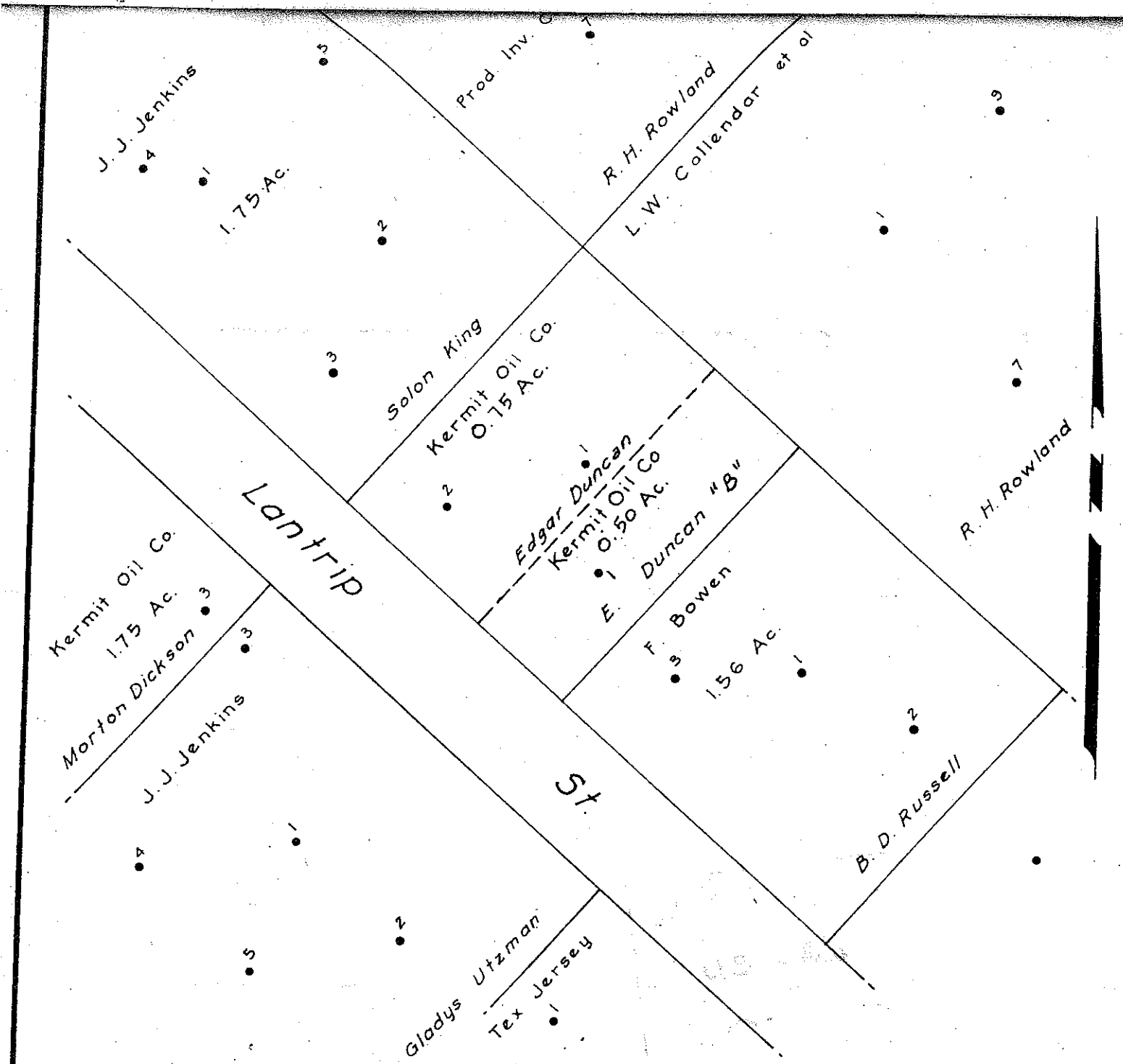

STATE of TEXAS  
 COUNTY of GREGG

I, Joe Wm. Hart, Civil Engineer, hereby certify that this plat correctly represents the result of a survey made on the ground.

*Joe Wm Hart*

<b>KERMIT OIL CO.</b>		
<i>Edgar Duncan, 0.15 acre and Edgar Duncan "B" 0.50 acre</i>		
<b>TOWNSITE OF KILGORE</b>		
<i>M. VanWinkle Survey</i>		
<i>Gregg County, Texas</i>		
Scale: 1" = 100'	Job# 2014	Jan. 22, 1958
Hart Engineering Company	Longview, Texas	

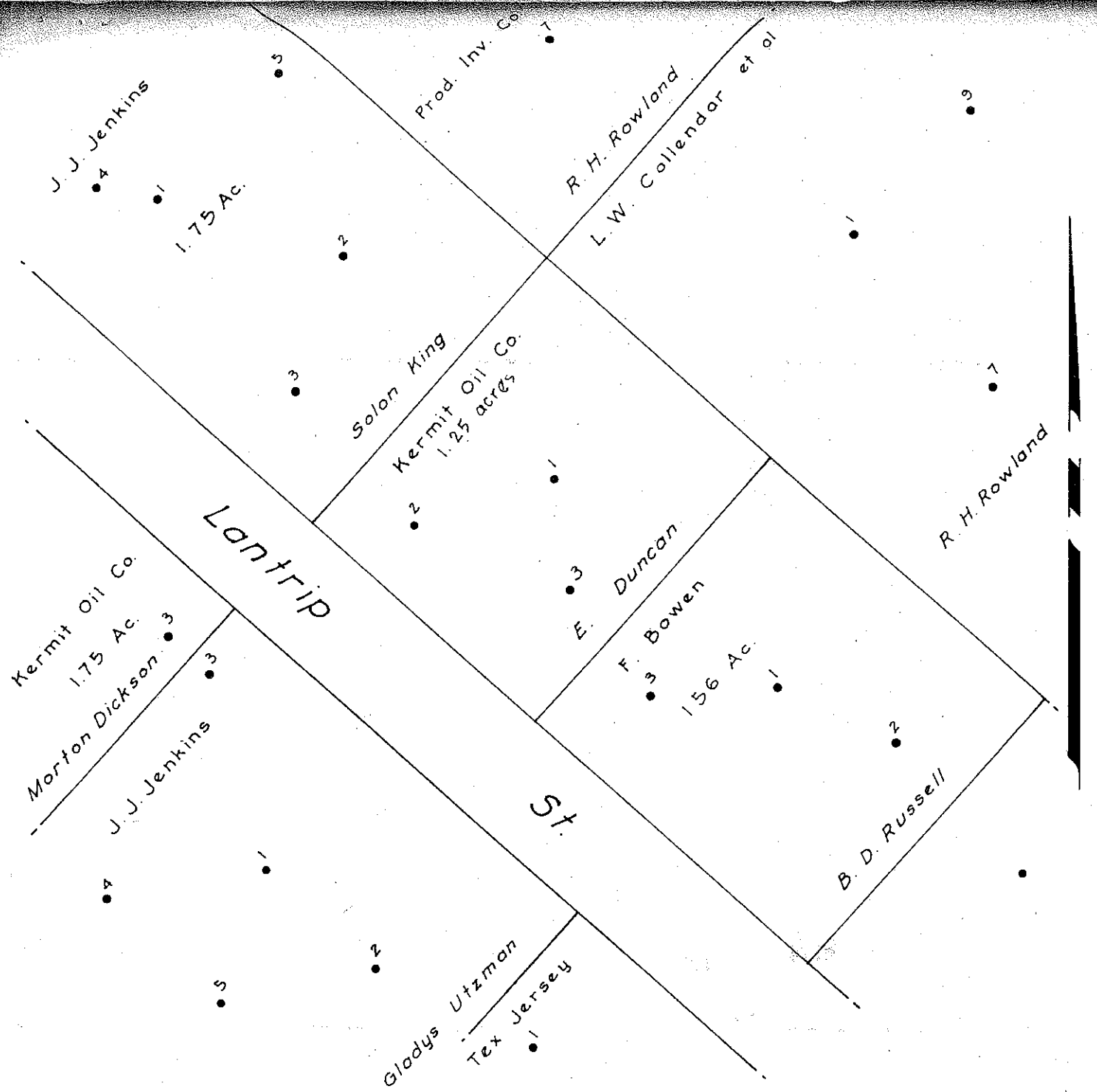

STATE of TEXAS  
 COUNTY of GREGG

I, Joe Wm. Hart, Civil Engineer, hereby certify that this plat correctly represents the result of a survey made on the ground.

*Joe Wm Hart*

# KERMIT OIL CO.

Edgar Duncan - 1.25 Acres  
 TOWNSITE OF KILGORE  
 M. VanWinkle Survey  
 Gregg County, Texas

Scale: 1" = 100'      Job# 2014      Jan. 22, 1958  
 Hart Engineering Company      Longview, Texas



*J. J. [unclear]*

<b>FILE IN DUPLICATE WITH DISTRICT OFFICE OF DISTRICT IN WHICH WELL IS LOCATED WITHIN THIRTY DAYS AFTER PLUGGING</b>				1. RRC District <b>6</b>
2. FIELD NAME (as per RRC Records) <b>East Texas</b>		3. LEASE NAME <b>Edgar Duncan</b>		4. RRC Lease or Id. Number <b>07124</b>
6. OPERATOR <b>Sabine Pipe &amp; Supply Co</b>				5. Well Number <b>1</b>
7. ADDRESS <b>Box 111 Kilgore, Texas</b>				10. County <b>Gregg</b>
8. SURFACE LOCATION FEET FROM _____ LINE, AND _____ FEET FROM _____ LINE				11. Date Drilling Permit Issued <del>XXXXXXXX</del>
9. SECTION, BLOCK, AND SURVEY <b>Van Winkle</b>				12. Date Drilling Commenced <b>7-15-67</b>
15. Type of Well (Oil, Gas, Dry)* <b>oil</b>		16. Type of Completion (Single, Dual, Etc.) <b>single</b>		13. Date Drilling Completed <b>7-26-67</b>
18. FORM W-1 (Intention to Drill) Filed in Name of _____				14. Date Well Plugged <b>12-19-67</b>
19. Manner of Placement				
PLUG # 1	<b>20</b>	SACKS	TOP <b>3000'</b>	BOTTOM <b>3200'</b>
PLUG # 2	<b>20</b>	SACKS	TOP <b>900'</b>	BOTTOM <b>1020'</b>
PLUG # 3	<b>20</b>	SACKS	TOP <b>150'</b>	BOTTOM <b>50'</b>
PLUG # 4	<b>10</b>	SACKS	TOP <b>top</b>	BOTTOM <b>50'</b>
20. Was Well filled with Mud-Laden Fluid, according to the regulations of the Railroad Commission YES <input checked="" type="checkbox"/> NO <input type="checkbox"/>				21. How was Mud applied? <b>By Pump</b>
22. Mud Weight <b>9.5 LBS/GAL</b>				
23. Depth of Deepest Fresh Water <b>920</b> FEET		24. Have all Abandoned Wells on this Lease been Plugged according to RRC Rules? YES <input checked="" type="checkbox"/> NO <input type="checkbox"/>		25. If NO, Explain _____
26. Name and Address of Party Plugging Well <b>Sabine Pipe &amp; Supply Co Box 111 Kilgore, Texas</b>				
27. Casing and Tubing Record after Plugging				
	PUT IN WELL		LEFT IN WELL	
SIZE	FEET	INCHES	FEET	INCHES
<b>8 1/2"</b>	<b>963</b>		<b>963</b>	
<b>5-3/16"</b>	<b>3438</b>		<b>3438</b>	
<b>2-3/8"</b>	<b>3560'</b>		<b>3370'</b>	
28. Names and Addresses of Surface Owner of Well Site and Operators of Offset Producing Leases <b>W. E. Duncan - 223 Lantrip, Kilgore, Texas</b>				
<div style="border: 1px solid black; padding: 5px; display: inline-block;"> <b>RECEIVED</b>  <b>R.R.C. OF TEXAS</b>  <b>DEC 20 1967</b>  <b>O. G. KILGORE, TEXAS</b> </div>				
29. Was Notice given before Plugging to each of the above and RRC District Office? YES <input checked="" type="checkbox"/> NO <input type="checkbox"/>				

**CERTIFICATE:**

I declare under penalties prescribed in Article 6036c, R. C. S., that I am authorized to make this report, that this report was prepared by me or under my supervision and direction, and that data and facts stated therein are true, correct, and complete, to the best of my knowledge.

*W. E. Duncan*  
 REPRESENTATIVE OF COMPANY

TITLE

12-22-67  
 DATE

Signature: REPRESENTATIVE OF RAILROAD COMMISSION

\*All Dry Holes, Fill in Reverse Side.

Sabine

RAILROAD COMMISSION OF TEXAS

District No. \_\_\_\_\_

OIL AND GAS DIVISION

Casing Test Report

Size and Number of Tanks

Second String		Oil String		Tank Nos.	No. of Bbls.
Date _____	Date <u>8-10-37</u>	35198	500		
Time on _____ M. Pressure _____	Time on <u>4 P</u> M. Pressure <u>600</u>	35199	500		
Time off _____ M. Pressure _____	Time off <u>4:30</u> M. Pressure <u>600</u>				

(Railroad Commission Employee Witnessing Test)

(175)

WELL COMPLETION REPORT

Permit issued to J.R. Sharp Permit No. 23127 Date 6-29-37

Company J.R. Sharp

Lease DUNCAN No. acres in this lease 521

Well No. 1B Number of producing wells on this lease, including well shown on this report 1

Survey VAN WINKLE County Gregg Elevation \_\_\_\_\_ Ft.

Location from property lines 42' NW of SE line  
65' NE of SW line

Size and feet of surface casing 105' of 10" Size and feet of 2nd string \_\_\_\_\_

Size and feet of Oil string 3495' of 5 1/2" OD Size and feet of tubing 3495' of 2"

Size and make of choke 2" gate Type of bradenhead International

Type of tubing head International Top of sand 3517' Total Depth 3531'

Kind of fuel used to drill this well Residue Gas

Amount \_\_\_\_\_ Where secured Hercules

Flowing pressure on casing \_\_\_\_\_ On tubing 15# Minutes well flowed 60

Amt. of oil produced during this time 15 Bbls; Percentage of water 0

Where produced, tank or pit Tank

Pipe Line connection Humble P.L.Co.

Name Harris Shulman Name \_\_\_\_\_  
(Company employee in charge of completion) (R. R. Comm. employee inspecting completion of well)

Hour well completed 4 P: M Date well completed 8/14 1937



1. RRC District  
**6**

4. RRC Lease or Id. Number  
**07124**

5. Well Number  
**2**

10. County  
**Gregg**

11. Date Drilling Permit Issued

12. Date Drilling Commenced  
**11-5-65**

13. Date Drilling Completed  
**11-17-65**

14. Date Well Plugged  
**3-29-68**

FILE IN DUPLICATE WITH DISTRICT OFFICE OF DISTRICT IN WHICH WELL IS LOCATED WITHIN THIRTY DAYS AFTER PLUGGING

2. FIELD NAME (as per RRC Records)  
**East Texas**

3. LEASE NAME  
**Edgar Duncan**

6. OPERATOR  
**Sabine Pipe & Supply Co**

7. ADDRESS  
**Box 111 - Kilgore - Texas**

8. SURFACE LOCATION  
FEET FROM \_\_\_\_\_ LINE, AND \_\_\_\_\_ FEET FROM \_\_\_\_\_ LINE

9. SECTION, BLOCK, AND SURVEY  
**Van Winkle**

15. Type of Well (Oil, Gas, Dry)\*  
**Oil**

16. Type of Completion (Single, Dual, Etc.)  
**single**

17. Total Depth  
**3532**

18. FORM W-1 (Intention to Drill) Filed in Name of  
**J. R. Sharp**

19. Manner of Placement

PLUG #1	<b>25</b>	SACKS	TOP	<b>3330</b>	BOTTOM	<b>3530</b>	TYPE	<b>common</b>
PLUG #2	<b>40</b>	SACKS	TOP	<b>1100</b>	BOTTOM	<b>1200</b>	TYPE	<b>"</b>
PLUG #3	<b>35</b>	SACKS	TOP	<b>50</b>	BOTTOM	<b>150</b>	TYPE	<b>"</b>
PLUG #4	<b>20</b>	SACKS	TOP	<b>top</b>	BOTTOM	<b>20</b>	TYPE	<b>"</b>

20. Was Well filled with Mud-Laden Fluid, according to the regulations of the Railroad Commission  
YES  NO

21. How was Mud applied?  
**By Pump**

22. Mud Weight  
**9.5 LBS/GAL**

23. Depth of Deepest Fresh Water  
**950 FEET**

24. Have all Abandoned Wells on this Lease been Plugged according to RRC Rules?  
YES  NO

25. If NO, Explain

26. Name and Address of Party Plugging Well  
**Sabine Pipe & Supply Co**

27. Casing and Tubing Record after Plugging

SIZE	PUT IN WELL		LEFT IN WELL	
	FEET	INCHES	FEET	INCHES
<b>10-3/4"</b>	<b>100</b>		<b>100</b>	
<b>5-3/16"</b>	<b>3498</b>		<b>913</b>	

28. Names and Addresses of Surface Owner of Well Site and Operators of Offset Producing Leases

RECEIVED  
R.R.C. OF TEXAS  
APR 19 1968  
D. G.  
KILGORE, TEXAS

29. Was Notice given before Plugging to each of the above and RRC District Office?  
YES  NO

CERTIFICATE:

I declare under penalties prescribed in Article 6036c, R. C. S., that I am authorized to make this report, that this report was prepared by me or under my supervision and direction, and that data and facts stated therein are true, correct, and complete, to the best of my knowledge.

*L. O. McLaughlin*  
REPRESENTATIVE OF COMPANY

TITLE

4/15/68  
DATE

Signature: REPRESENTATIVE OF RAILROAD COMMISSION

\*All Dry Hales, Fill in Reverse Side.

Plugging Record



Form W-3  
Rev. 9/1/67  
CC

FILE IN DUPLICATE WITH DISTRICT OFFICE OF DISTRICT IN WHICH WELL IS LOCATED WITHIN THIRTY DAYS AFTER PLUGGING			1. RRC District <b>6</b>	
2. FIELD NAME (as per RRC Records) <b>East Texas</b>		3. LEASE NAME <b>Duncan, Edgar</b>	4. RRC Lease or Id. Number <b>07124</b>	
6. OPERATOR <b>Sabine Pipe &amp; Supply Co</b>		5. Well Number <b>3</b>		
7. ADDRESS <b>Box 111 Kilgore, Texas</b>		10. County <b>Gregg</b>		
8. SURFACE LOCATION FEET FROM _____ LINE, AND _____ FEET FROM _____ LINE		11. Date Drilling Permit Issued		
9. SECTION, BLOCK, AND SURVEY <b>Van Winkler</b>		12. Date Drilling Commenced		
15. Type of Well (Oil, Gas, Dry)* <b>oil</b>	16. Type of Completion (Single, Dual, Etc.) <b>single</b>	17. Total Depth <b>3531</b>	14. Date Well Plugged <b>3-14-68</b>	
18. FORM W-1 (Intention to Drill) Filed in Name of <b>J. R. Sharp</b>				
19. Manner of Placement				
PLUG #1	<b>25</b> SACKS	TOP <b>3300</b> BOTTOM <b>3500</b>	TYPE <b>common</b>	
PLUG #2	<b>40</b> SACKS	TOP <b>1200</b> BOTTOM <b>1100</b>	TYPE <b>"</b>	
PLUG #3	<b>35</b> SACKS	TOP <b>55</b> BOTTOM <b>155</b>	TYPE <b>"</b>	
PLUG #4	<b>20</b> SACKS	TOP <b>top</b> BOTTOM <b>30</b>	TYPE <b>"</b>	
20. Was Well filled with Mud-Laden Fluid, according to the regulations of the Railroad Commission. YES <input checked="" type="checkbox"/> NO <input type="checkbox"/>		21. How was Mud applied? <b>By pump thru tubing</b>		
22. Mud Weight <b>9.5</b> LBS/GAL				
23. Depth of Deepest Fresh Water <b>960</b> FEET	24. Have all Abandoned Wells on this Lease been Plugged according to RRC Rules? YES <input checked="" type="checkbox"/> NO <input type="checkbox"/>		25. If NO, Explain	
26. Name and Address of Party Plugging Well <b>Sabine Pipe &amp; Supply Co Box 111 Kilgore, Texas</b>				
27. Casing and Tubing Record after Plugging				
	PUT IN WELL		LEFT IN WELL	
SIZE	FEET	INCHES	FEET	INCHES
<b>10"</b>	<b>105</b>		<b>105</b>	
<b>5 1/2"</b>	<b>3495</b>		<b>884</b>	
28. Names and Addresses of Surface Owner of Well Site and Operators of Offset Producing Leases				
<b>SEE 2-A ON FILE</b>				
RECEIVED R. R. C. OF TEXAS MAR 25 1968				
29. Was Notice given before Plugging to each of the above and RRC District Office? YES <input checked="" type="checkbox"/> NO <input type="checkbox"/>				

**CERTIFICATE:**

I declare under penalties prescribed in Article 6036c, R. C. S., that I am authorized to make this report, that this report was prepared by me or under my supervision and direction, and that data and facts stated therein are true, correct, and complete, to the best of my knowledge.

*L. O. McClanahan*  
REPRESENTATIVE OF COMPANY

Agent

3-23-68

TITLE

DATE

Signature: REPRESENTATIVE OF RAILROAD COMMISSION

\*All Dry Holes, Fill in Reverse Side.